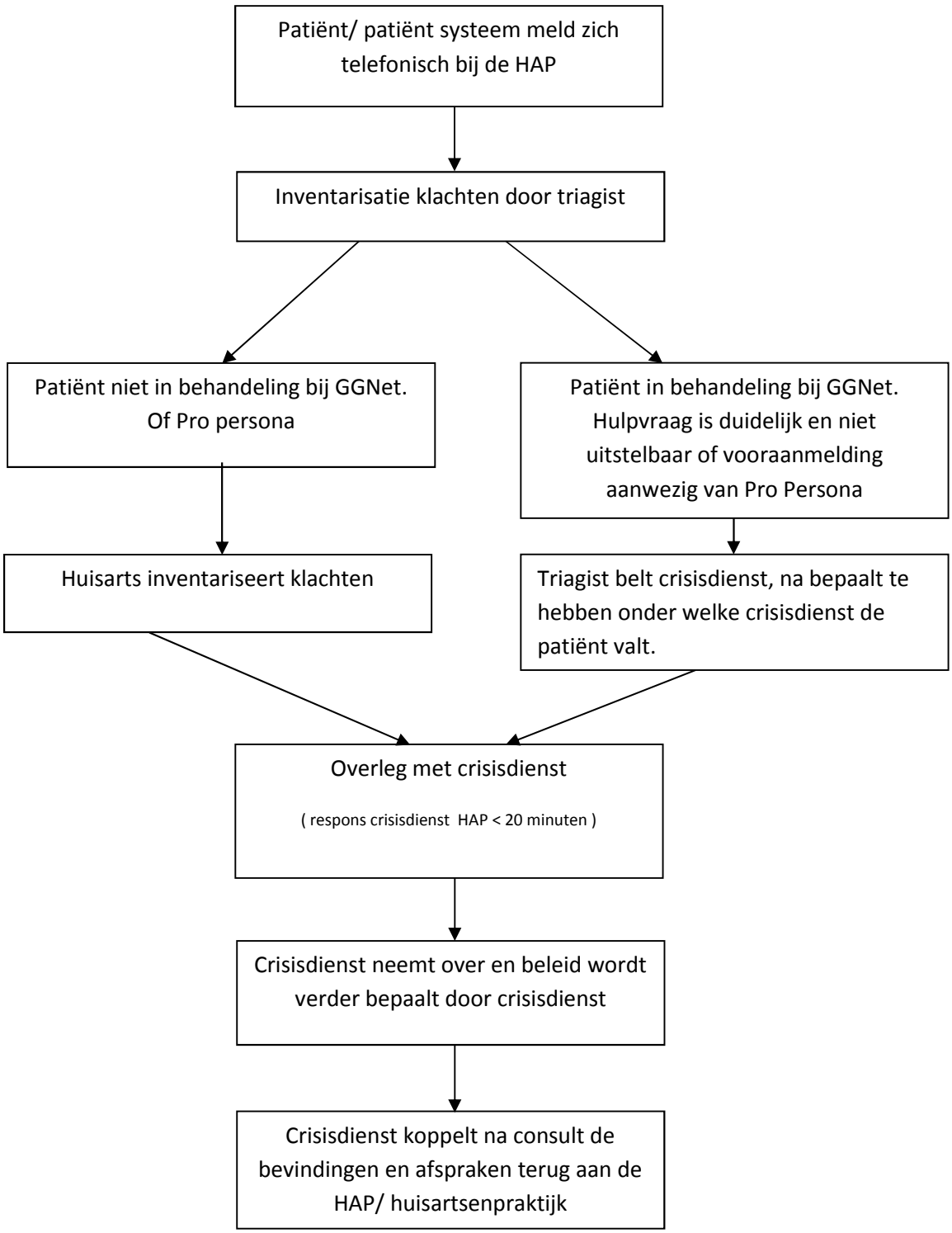Stroomschema
verwijzing HAP / Huisartsenpraktijk –crisisdienst